

VOCAL

Recorded by Billie Holiday, and Duke Ellington 1946

COME RAIN OR COME SHINE

Words & Music by Johnny Mercer & Harold Arlen

ARRANGED BY DARRELL HOLT

12/8 FEEL: ♩ = 72

A

I'm gon-na love you

like no-bo-dy's loved you come rain or come shine.

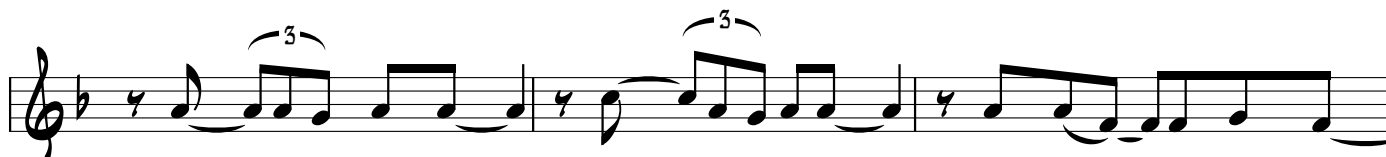

High as a moun-tain deep as a ri-ver come rain or come shine.

B

I guess that when you met me it was just one of those things,

but don't you ever bet me 'cause I'm gonna be true if you

C

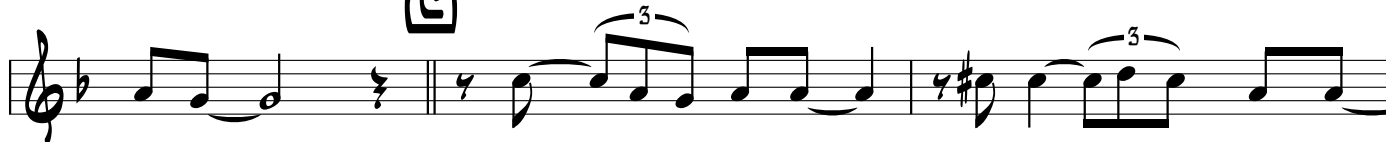

let me. You're gon-na kiss me like no - bo-dy's kissed me

come rain or come shine We'll be hap-py to ge-ther

COME RAIN OR COME SHINE

VOCAL - PAGE 2

un-hap-py toge-ther___ and won't that be fine___

The days___may be cloudy or sun-ny___ We're in___ or we're out

of the mo-ney.___ I'm___with you al-ways___ I'm with you rain or

shine___ You're___gonna kiss me___

like no-bo-dy's kissed me___ come rain___ or shine___

We'll be happy to-gether___ un-happy to gether and won't that___be fine___

Days___may be cloudy or sun-ny___ We're in___or we're out of the

RUBATO

mon-ey___ I'm___with you ba-by I'm with you rain or

COME RAIN OR COME SHINE

A TEMPO

shine _____

Ba-by Come a Rain__ or Shine.____

ALTO 1

Recorded by Billie Holiday, and Duke Ellington 1946

COME RAIN OR COME SHINE

Words & Music by Johnny Mercer & Harold Arlen

ARRANGED BY DARRELL HOLT

12/8 FEEL: ♩ = 72

COME RAIN OR COME SHINE

SOLO!

F Gmi7

Dmi7

Bb6/9

Emin11(b5)

Eb7(b5)

Dmi6

Eb9(b5)

Eb13(#11)

D13(#11)

C13(#11)

BbMA13(#11)

GMA9/A

A+7(#9)

G

A TEMPO

(ST. 8THS)

ALTO 2

Recorded by Billie Holiday, and Duke Ellington 1946

COME RAIN OR COME SHINE

Words & Music by Johnny Mercer & Harold Arlen

ARRANGED BY DARRELL HOLT

12/8 FEEL: ♩ = 72

COME RAIN OR COME SHINE

F

G

A TEMPO

(I'M WITH YOU BA-BY)

(RAIN OR)

(ST. 8THS)

COME RAIN OR COME SHINE

TENOR 1 - PAGE 2

E

mf

F

mf

G

mf

mf

mf

A TEMPO

mf

(I'M WITH YOU BA-BA) (RAIN OR) ♯

(ST. BTHS)

mf

TENOR 4

Recorded by Billie Holiday, and Duke Ellington 1946

COME RAIN OR COME SHINE

Words & Music by Johnny Mercer & Harold Arlen

ARRANGED BY DARRELL HOLT

12/8 FEEL: ♩ = 72

COME RAIN OR COME SHINE

E

F

G

(I'M WITH YOU BA-BA)

A TEMPO

(RAIN O2)

(ST. 8THS)

BARI

Recorded by Billie Holiday, and Duke Ellington 1946

COME RAIN OR COME SHINE

Words & Music by Johnny Mercer & Harold Arlen

ARRANGED BY DARRELL HOLT

12/8 FEEL: ♩ = 72

COME RAIN OR COME SHINE

F

A TEMPO

TRUMPET 1

Recorded by Billie Holiday, and Duke Ellington 1946

COME RAIN OR COME SHINE

Words & Music by Johnny Mercer & Harold Arlen

ARRANGED BY DARRELL HOLT

12/8 FEEL: ♩ = 72

COME RAIN OR COME SHINE

TRUMPET 2

Recorded by Billie Holiday, and Duke Ellington 1946

COME RAIN OR COME SHINE

Words & Music by Johnny Mercer & Harold Arlen

ARRANGED BY DARRELL HOLT

12/8 FEEL: ♩ = 72

COME RAIN OR COME SHINE

TRUMPET 3

Recorded by Billie Holiday, and Duke Ellington 1946

COME RAIN OR COME SHINE

Words & Music by Johnny Mercer & Harold Arlen

ARRANGED BY DARRELL HOLT

12/8 FEEL: ♩ = 72

(ST. 8THS) (I'M WITH YOU BA-BA) (RAIN OR) A TEMPO

(ST. 8THS)

TRUMPET 4

Recorded by Billie Holiday, and Duke Ellington 1946

COME RAIN OR COME SHINE

Words & Music by Johnny Mercer & Harold Arlen

ARRANGED BY DARRELL HOLT

12/8 FEEL: ♩ = 72

BONE 1

Recorded by Billie Holiday, and Duke Ellington 1946

COME RAIN OR COME SHINE

Words & Music by Johnny Mercer & Harold Arlen

ARRANGED BY DARRELL HOLT

12/8 FEEL: ♩ = 72

Recorded by Frank Sinatra, 1961. LAMAR JAZZ PRESS © 2005.

COME RAIN OR COME SHINE

ff

(I'M WITH YOU BA-BA)

(RAIN OR)

(ST. 8THS)

BONE 2

Recorded by Billie Holiday, and Duke Ellington 1946

COME RAIN OR COME SHINE

Words & Music by Johnny Mercer & Harold Arlen

ARRANGED BY DARRELL HOLT

12/8 FEEL: ♩ = 72

Recorded by Frank Sinatra, 1961. LAMAR JAZZ PRESS © 2005.

(I'M WITH YOU BA-BA)

(RAIN OR)

A TEMPO

(ST. 8THS)

BONE 3

Recorded by Billie Holiday, and Duke Ellington 1946

COME RAIN OR COME SHINE

Words & Music by Johnny Mercer & Harold Arlen

ARRANGED BY DARRELL HOLT

12/8 FEEL: ♩ = 72

COME RAIN OR COME SHINE

BONE 4

Recorded by Billie Holiday, and Duke Ellington 1946

COME RAIN OR COME SHINE

Words & Music by Johnny Mercer & Harold Arlen

ARRANGED BY DARRELL HOLT

12/8 FEEL: ♩ = 72

COME RAIN OR COME SHINE

BASS BONE (4 OF 4) - PAGE 2

GT/PIANO

Recorded by Billie Holiday, and Duke Ellington 1946

COME RAIN OR COME SHINE

Words & Music by Johnny Mercer & Harold Arlen

ARRANGED BY DARRELL HOLT

12/8 FEEL: ♩ = 72

D7(#9) G9 Gmi11 Db+9 Gmi9/C D9(#5) G9

Gmi11 Db+9 BbMA7/C (A) FMA9 Emi11 A7(b9) Dmi11

G9sus G9(#5) C9sus C7(b9) F13

F13 F7(#9) Cb9 (B) Bbmi9 Fmi7 Fmi7/Eb

Gx7/Db Db6 Gmi11 Gb13(#11) Fmi6 Gb9(#11)

Gb13(#11) F13(#11) Eb13(#11) DbMA6/9 Gmi7(sus)/C C+7(#9) (C) FMA9

Emi11 Eb9 Dmi9 Eb9(#11) Dmi7/C Bmi7(b5)/F

Fmi11 B13 A13 Bb13 A13 D D13 D7 D7(#5)

D7 D7(b5) G9 G7(b9) G9 Fmi6 Eb7 Eo7 Dmi7 G9

Bmi Bmi7 Bb9(b5) Emi7/A D7(#9) G9 Gmi11 Db9(#5) Gmi9/C

E FMA9 EMA9 FMA9 Emi11 A13 Dmi7 Bb13 A7(#9) E+7(#9) Dmi7

ff

G9sus G13 G9(#5) BbMA7/C C13 C13(b9) C7(b9)F9

B9 B13/F# C7(#9) F13 F Bbmi7 Fmi7

Db6/9 Gmi11 Gb7(b5) Fmi6 Gb9(b5)

Gb13(#11) F13(#11) Eb13(#11) Db13(#11) BbMA9/C C+7(#9)

v.s.

COME RAIN OR COME SHINE

G FMA9 EMA9 FMA9 EMI11 A7(b9) DMI7 Eb9 DMI7/C

BMI7(b5)/F F#MI11 B9 A13 Bb9 A13

D13 D7(#5) D7 D7(b5) G9 G7(b9) G9 (ST. 8THS) Dø7/F Eø7 Dø7 Eø7

DMI7 G9 BMI7 Bb9(b5) EMI7/A A TEMPO D7(#9) G13 GMI9/C FMA6/9

(I'M WITH YOU BA-BY) (RAIN OR)

BbMA7 Eø7 A+7(#9) A7(b9) D7(#9)

(ST. 8THS) sfz  ff

GT/PIANO

Recorded by Billie Holiday, and Duke Ellington 1946

COME RAIN OR COME SHINE

Words & Music by Johnny Mercer & Harold Arlen

ARRANGED BY DARRELL HOLT

12/8 FEEL: ♩ = 72

D7(#9) G9 Gmi11 Db+9 Gmi9/C D9(#5) G9

Gmi11 Db+9 BbMA7/C (A) FMA9 Emi11 A7(b9) Dmi11

G9sus G9(#5) C9sus C7(b9) F13

F13 F7(#9) Cb9 (B) Bbmi9 Fmi7 Fmi7/Eb

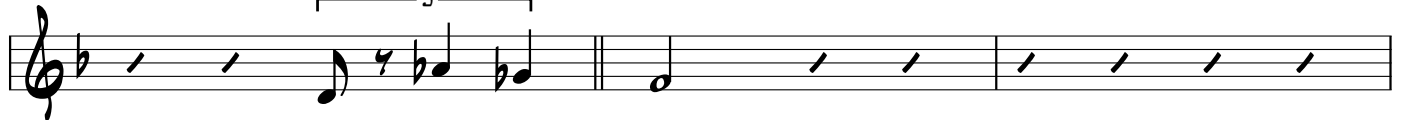

Gx7/Db Db6 Gmi11 Gb13(#11) Fmi6 Gb9(#11)

Gb13(#11) F13(#11) Eb13(#11) DbMA6/9 Gmi7(sus)/C C+7(#9) (C) FMA9

Emi11 Eb9 Dmi9 Eb9(#11) Dmi7/C Bmi7(b5)/F

Fmi11 B13 A13 D D13 D7 D7(#5)

D7 D7(b5) G9 G7(b9) G9 Fmi6 E87 E07 Dmi7 G9

Bmi Bmi7 Bb9(b5) Emi7/A D7(#9) G9 Gmi11 Db9(#5) Gmi9/C

E FMA9 EMA9 FMA9 Emi11 A13 Dmi7 Bb13 A7(#9) E+7(#9) Dmi7

ff

G9sus G13 G9(#5) BbMA7/C C13 C13(b9) C7(b9)F9

B9 B13/F# C7(#9) F13 F Bbmi7 Fmi7

Db6/9 Gmi11 Gb7(b5) Fmi6 Gb9(b5)

Gb13(#11) F13(#11) Eb13(#11) Db13(#11) BbMA9/C C+7(#9)

v.s.

COME RAIN OR COME SHINE

G FMA9 EMA9 FMA9 EMi11 A7(b9) Dmi7 Eb9 Dmi7/C

Bmi7(b5)/F F#mi11 B9 A13 Bb9 A13

D13 D7(#5) D7 D7(b5) G9 G7(b9) G9 (ST. 8THS) Dø7/F Eø7 Dø7 Eø7

Dmi7 G9 Bmi7 Bb9(b5) Emi7/A A TEMPO D7(#9) G13 Gmi9/C FMA6/9

(I'M WITH YOU BA-BY) (RAIN OR)

BbMA7 Eø7 A+7(#9) A7(b9) D7(#9)

(ST. 8THS) sfz  ff

BASS

Recorded by Billie Holiday, and Duke Ellington 1946

COME RAIN OR COME SHINE

Words & Music by Johnny Mercer & Harold Arlen

ARRANGED BY DARRELL HOLT

12/8 FEEL: ♩ = 72

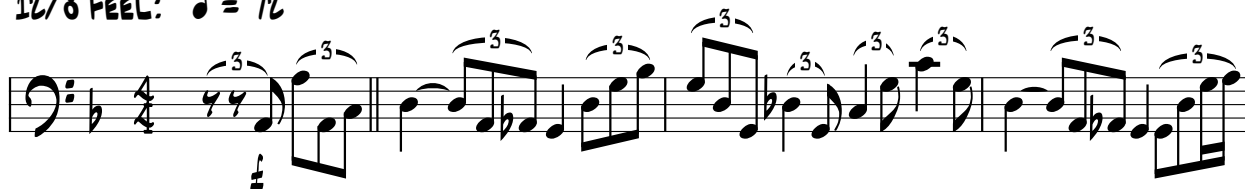

A

B

C

D

Bass line for chord D, featuring eighth and sixteenth notes with triplets. The key signature has one flat (Bb).

Continuation of the bass line for chord D, featuring eighth and sixteenth notes with triplets.

E

Bass line for chord E, featuring eighth and sixteenth notes with triplets. The key signature has one flat (Bb).

Continuation of the bass line for chord E, featuring eighth and sixteenth notes with triplets.

F

Bass line for chord F, featuring eighth and sixteenth notes with triplets. The key signature has one flat (Bb).

Continuation of the bass line for chord F, featuring eighth and sixteenth notes with triplets.

G

Bass line for chord G, featuring eighth and sixteenth notes with triplets. The key signature has one flat (Bb).

Continuation of the bass line for chord G, featuring eighth and sixteenth notes with triplets.

COME RAIN OR COME SHINE

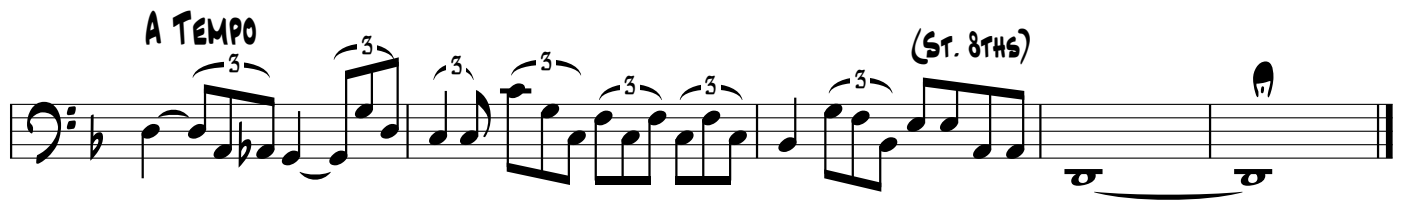
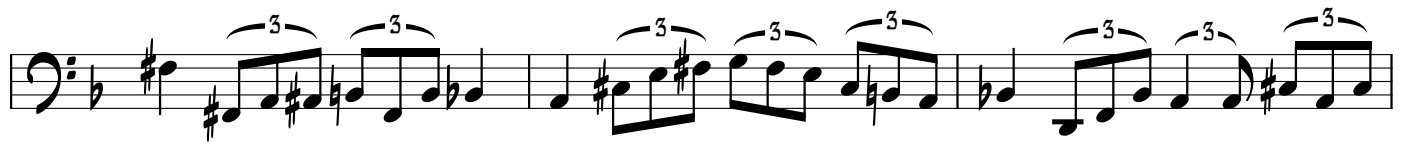

DRUMS

Recorded by Billie Holiday, and Duke Ellington 1946

COME RAIN OR COME SHINE

Words & Music by Johnny Mercer & Harold Arlen

ARRANGED BY DARRELL HOLT

12/8 FEEL: ♩ = 72

COME RAIN OR COME SHINE

DRUMS - PAGE 2

COME RAIN OR COME SHINE

(ST. 8THS)

A TEMPO

(I'M WITH YOU BA-BA)

(RAIN OR)

(ST. 8THS)

sfz *ff*